

Existing Street Elevation

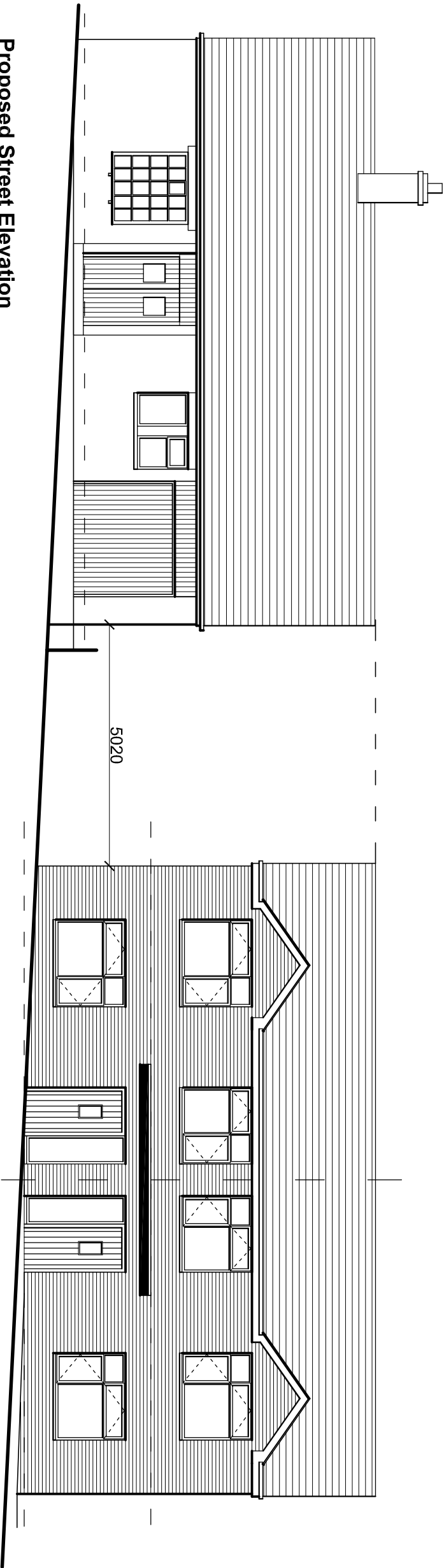

Proposed Street Elevation



Revision A 17.12.2020 Semi-detached houses moved away from Number 17

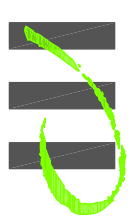

HIGH PEAK ARCHITECTS LTD
 2nd Floor, Wharf House, Wharf Road, Whaley Bridge, High Peak, Derbys SK23 7AD
 Tel: 01663 719717 Web: www.highpeakarch.com Email: hpa@highpeakarch.com

Proposed Houses **Existing & Proposed Street Elevations**
Early Bank, Stalybridge **1623.PL06C**

Scale: 1:100 @ A3 Date: August 2020 DO NOT SCALE OFF THIS DRAWING Rev. C